

Provider: Sample Report
Patient:
Accession #:
Collected:

Sex:
Age:
Received:

Sample Type: Serum
Date of Birth:
Completed:

IgE [REDACTED]

CLIA #: 50D0965661
COLA accredited

Dairy

Bovine-derived unless specified

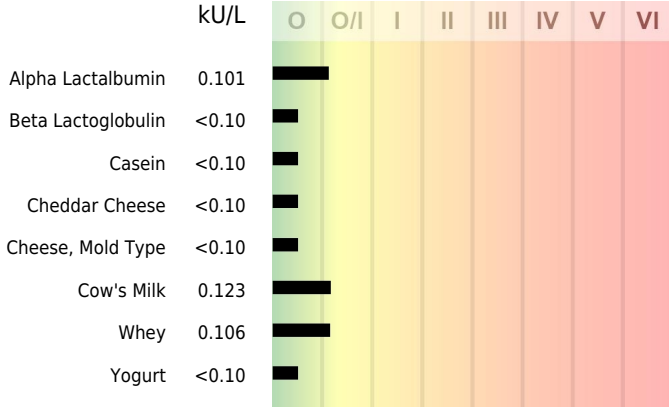

Grains/Legumes/Nuts

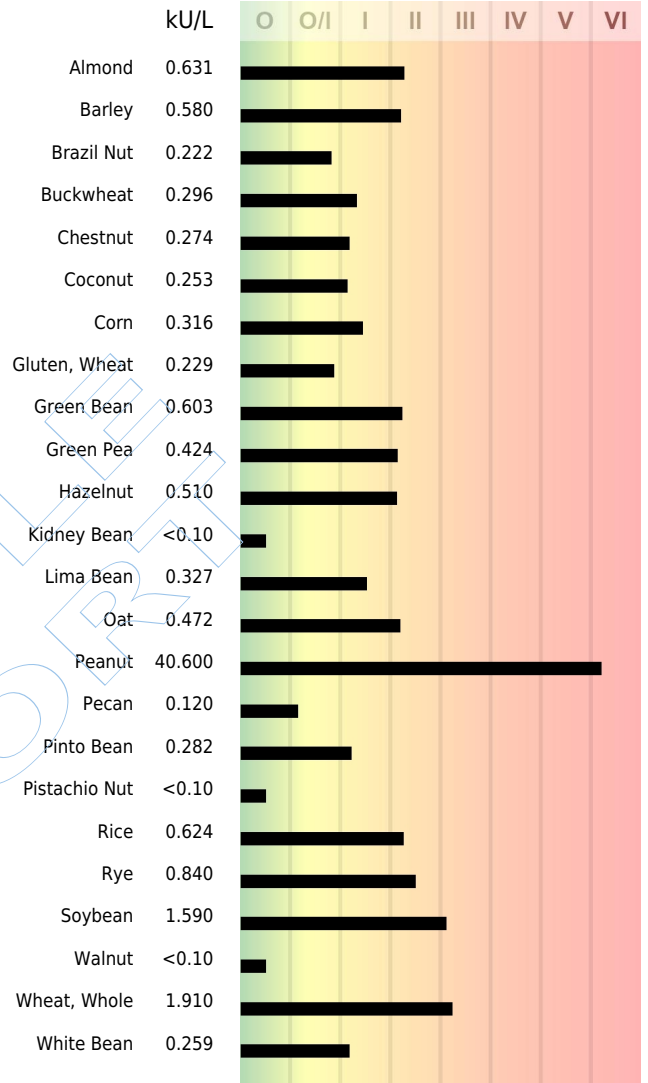

Fish/Crustacea/Mollusk



Herbs/Spices



Egg/Meat/Poultry

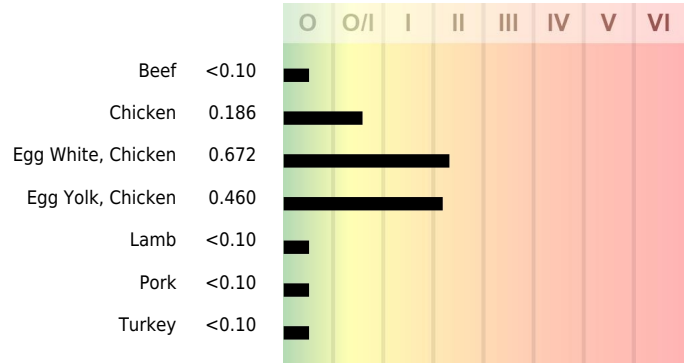

© US BioTek Laboratories

Reaction Class

Director: Stephen Markus, MD

O	O/I	I	II	III	IV	V	VI
<0.10 Absent or Not Detectable	0.10-0.24 Very Low	0.25-0.39 Low	0.40-1.29 Moderate	1.30-3.89 High	3.90-14.99 Very High	15-24.99 Very High	≥25 Very High

*The Total IgE is performed using Immulite System, and the reference range is updated accordingly. The IgE Chemiluminescent assay used by US BioTek Laboratories has been cleared by the U.S. Food and Drug Administration. The performance characteristics of the IgE assay has been verified by US BioTek Laboratories, LLC, 16020 Linden Ave N, Shoreline, WA 98133, USA. IgE test results should be used in conjunction with other relevant clinical information by healthcare providers to diagnose IgE-mediated allergic disorders. Higher total IgE levels may suggest elevated clinical reactivity to specific foods but should be interpreted in conjunction with other relevant information.

Provider: Sample Report
Patient:
Accession #:
Collected:

Sex:
Age:
Received:

Sample Type: Serum
Date of Birth:
Completed:

IgE [REDACTED]

CLIA #: 50D0965661
COLA accredited

Fruits

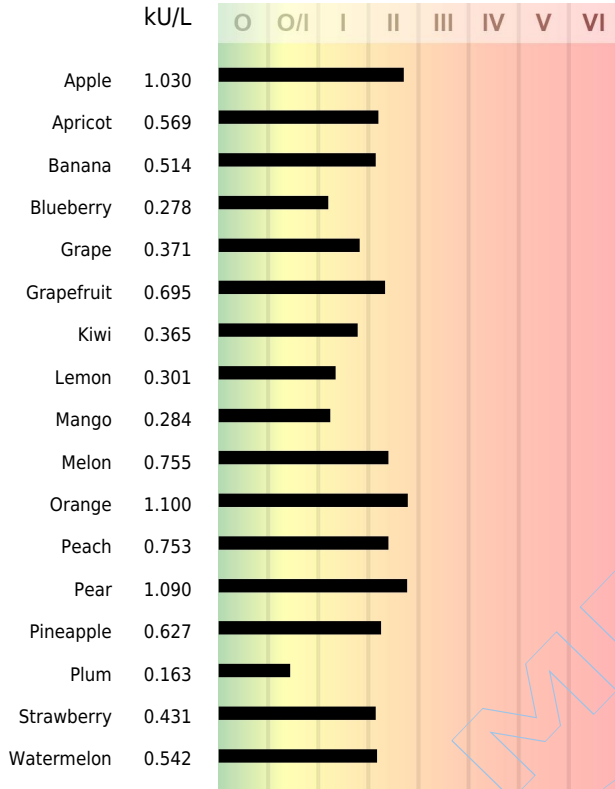

Vegetables

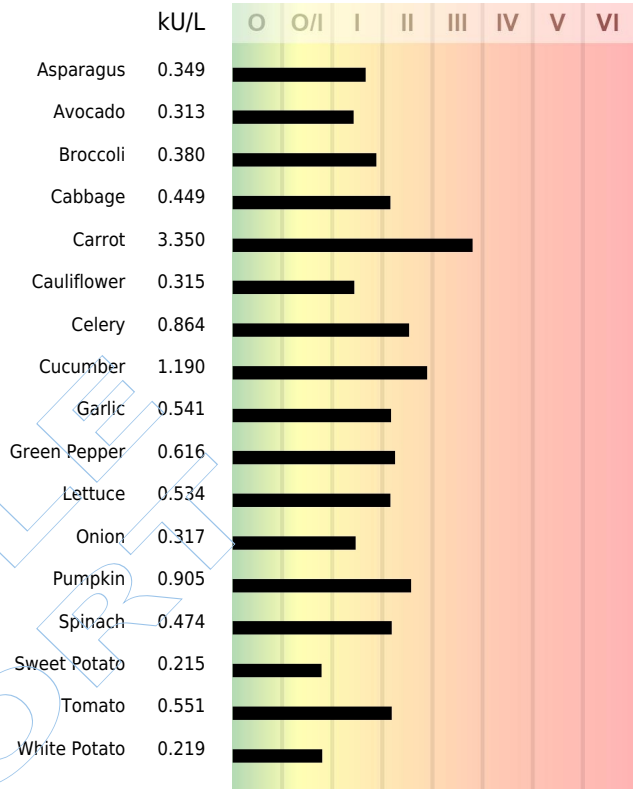

Miscellaneous

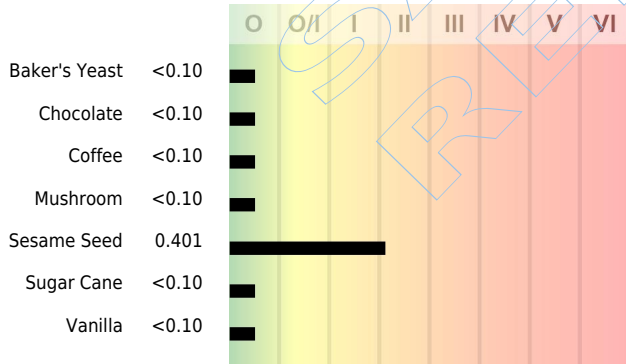

Total IgE*: 901 IU/mL
Reference Range:
≥10 years: ≤87.0 IU/mL
<10 years: Not available

O	O/I	I	II	III	IV	V	VI
<0.10	0.10-0.24	0.25-0.39	0.40-1.29	1.30-3.89	3.90-14.99	15-24.99	≥25
Absent or Not Detectable	Very Low	Low	Moderate	High	Very High	Very High	Very High

*The Total IgE is performed using Immulite System, and the reference range is updated accordingly. The IgE Chemiluminescent assay used by US BioTek Laboratories has been cleared by the U.S. Food and Drug Administration. The performance characteristics of the IgE assay has been verified by US BioTek Laboratories, LLC, 16020 Linden Ave N, Shoreline, WA 98133, USA. IgE test results should be used in conjunction with other relevant clinical information by healthcare providers to diagnose IgE-mediated allergic disorders. Higher total IgE levels may suggest elevated clinical reactivity to specific foods but should be interpreted in conjunction with other relevant information.